Berlin, 1973

Lukas 14, 16-24

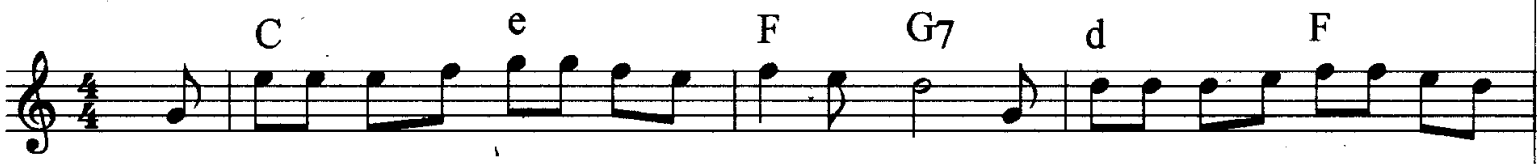

1. Der Kö-nig lädt euch ein zu sei-nem A-bend-mahl. Glück-se-lig sind die vie-len Gä-ste

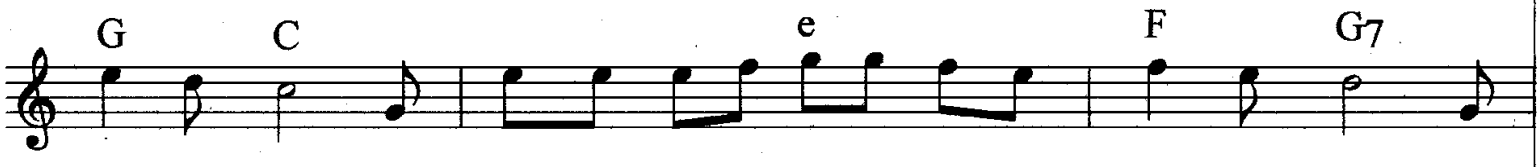

sei-ner Wahl! Wa-rum wollt ihr mit eu-ren Sor-gen draus-sen stehn? Hört

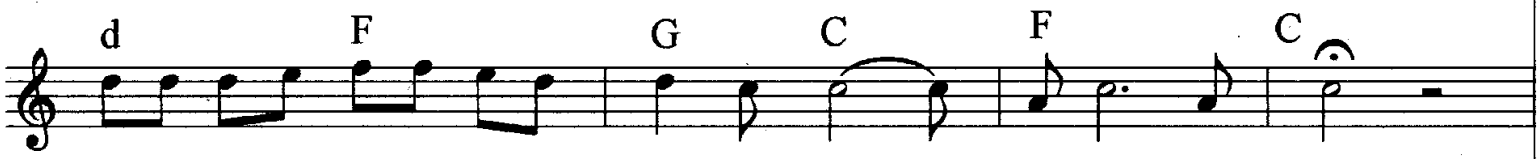

sei-ne Bo-ten, wie sie heu-te dring-end flehn: Zö-gert doch nicht!

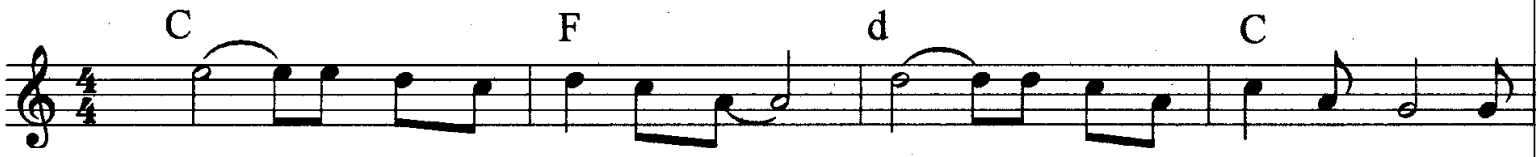

Refrain: Kommt, o kommt zu-sam-men heut, Kin-der Got-tes, sam-melt euch im

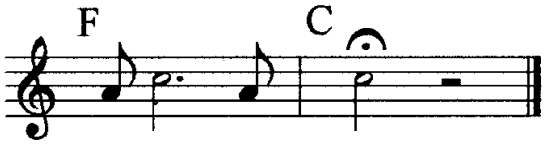

Na-men des Herrn!

© Günter Heinl